

Buckeye Keeshond Club
Judging Schedule for Mar 7-9, 2025

Pinnacle Dog Sports
1006 Crocker Road, Westlake, Ohio 44145

THANK YOU FOR SUPPORTING OUR AGILITY TRIAL !

JUDGE / MEASUREMENT

Suzi Schmitz (All Classes / All Days) is **NOT a VMO**. As of August 1, 2022, any dog that requires measurement must be measured, prior to running, by the judge of record or a VMO/AKC Rep, if present. **It is the owner's responsibility to have the dog measured, if needed.**

MOVE UPS

Dogs may be moved to a higher class at the request of the owner as a result of qualifying for an agility title provided that the request is made in writing to the Trial Secretary. Per AKC rules: **Friday's Trial Move-up** requests must be received no later than **6:00 pm Monday, March 3, 2025**. Day-to-day move-ups for Saturday & Sunday must be received, on-site, **no later than 1/2 hour after the completion of the last run the day before.**

DAY OF SHOW EMERGENCY #: 440-823-3166.

WAIT LIST – No Wait-list

NOTE: Friday's trial starts at **10:00 AM**, and Saturday & Sunday's trial starts at **8:00 AM**

RUNNING ORDER

Building will open at 8:30 AM Friday, 7:00 AM Saturday & Sunday. NO Thursday night set-up.

Tall to Small each day – 24" C to 4"

FRIDAY – Judging starts at 10:00 am

9:40 AM Course briefing and walk-thru, ALL Levels of FAST.
10:00 AM First dog on line FAST followed by:
T2B, EX/MAS STD, PREM STD, PREM JWW, EX/MAS JWW

SATURDAY – Judging starts at 8:00 am

7:40 AM Course briefing and walk-thru, ALL Levels of FAST.
8:00 AM First dog on line FAST followed by:
PREM STD, EX/MAS STD, PREM JWW, EX/MAS JWW, OPN JWW, NOV JWW, NOV STD, OPN STD

SUNDAY - Judging starts at 8:00 am

7:40 AM Course briefing and walk-thru, ALL Levels of FAST.
8:00 AM First dog on line FAST followed by:
T2B, EX/MAS STD, EX/MAS JWW, OPN JWW, NOV JWW, NOV STD, OPN STD

WALK THRU'S' -

	FRIDAY	SATURDAY	SUNDAY
EX/MAS STD and JWW:	24" - 16": walk /run 12" - 4": walk /run	24" - 16": walk /run 12" - 4": walk /run	24" - 16": walk /run 12" - 4": walk /run
FAST (All Levels):	24" - 4": walk /run	24" - 4": walk /run	24" - 4": walk /run
T2B:	24" - 4": walk /run	24" - 4": walk /run	24" - 4": walk /run

PREM STD / PREM JWW / OPN STD / NOV STD / OPN JWW / NOV JWW: All heights walk together.

DIRECTIONS TO THE TRIAL SITE

Pinnacle Dog Sports 1006 Crocker Road, Westlake, OH 44145

Heading North on Crocker Road, enter through the driveway AFTER the All Pro Freight sign (on the left).

See aerial photo of complex below with a yellow arrow indicating the entrance drive.

(GPS USE: 950 Crocker Road)

From East/West:

- **via I-90/Route 2:** Exit 156 (Crocker Rd). Go North approx. 1/2 mile. Pinnacle Dog Sports is on your left.
- **via I-480:** Exit 3 Stearns Rd. Go North on Stearns which becomes Crocker Rd for approx. 6.5 miles. Pinnacle Dog Sports will be on your left.

From West via I-80 (OH Turnpike): Exit 142 Route 90. Take I-90 East to Crocker/Bassett exit. Turn left at end of ramp. Pinnacle Dog Sports will be approx. 1/2 mile on your left.

From East via I-80 (OH Turnpike): Exit 152. Follow sign to I-480/Route 10 North Olmsted which will merge onto Lorain Rd. East. Take Lorain Rd. to Stearns Rd. Turn Left on Stearns which becomes Crocker Rd. and Pinnacle Dog Sports will be approx. 5.5 miles on your left.

From the South via I-71: Take I-71 North to the I-480 Toledo Exit. Take I-480 West to Exit 3 Stearns Rd. Go North(right) on Stearns Rd. which becomes Crocker Rd. Pinnacle Dog Sports is approx. 6.5 miles on your left.

There are two driveways that lead into the complex:

Please enter by the driveway on the N side of the building. (**YELLOW** arrow)

Please DO NOT enter by the All Pro Truck entrance (**BLACK "X"**).

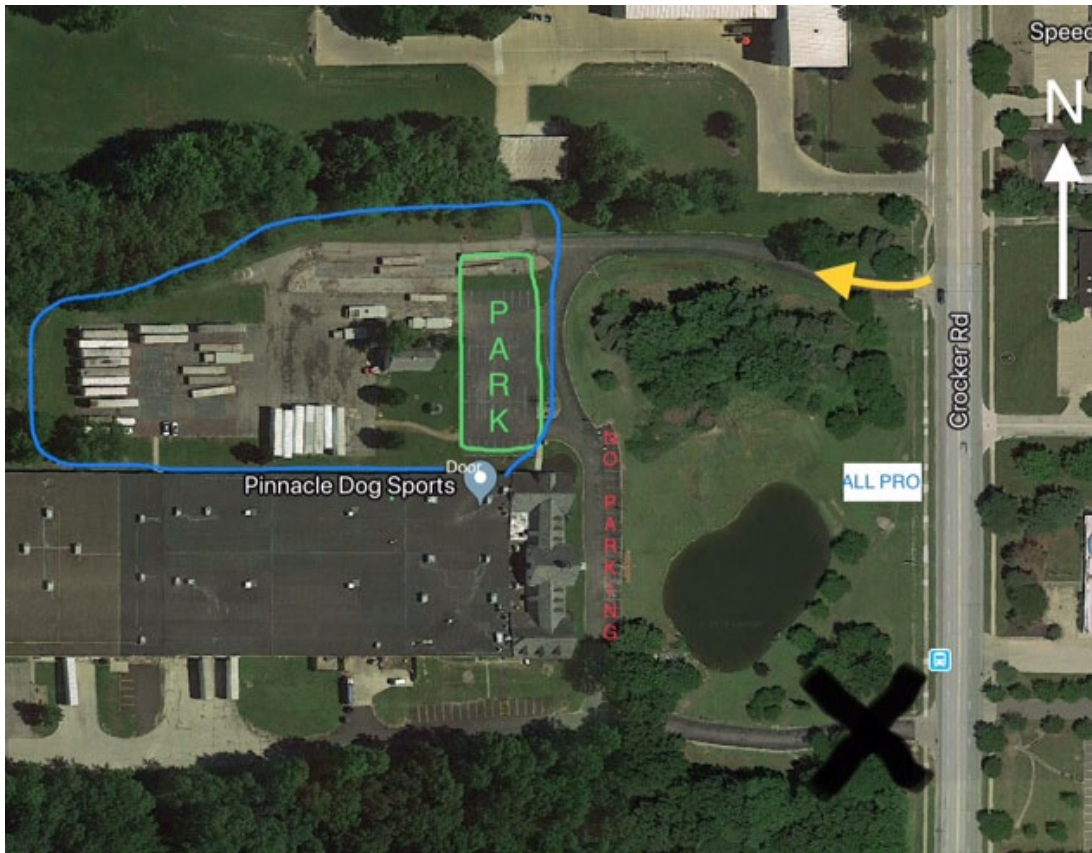

Pinnacle Dog Sports (PDS) facility and entrance door is indicated in white.

There is a framed awning over the sidewalk that leads up to the entrance door.

General vehicle parking is indicated in **GREEN**;

PLEASE, **do not park** in the front lot by the pond on Friday. That parking is for All-Pro Freight employees.

Potty area (**indicated by blue circled area**) is any grass located on the North side of building.

Please do not walk/potty dogs on the front lawn/lake area from All-Pro Freight.

ADDITIONAL SITE INFORMATION

TITLES

If it's possible that your team will be earning a MACH or PACH at these trials, please inform the trial secretary.

Please remember, a title should only be claimed at the event where it was earned. As a handler, you are responsible for your own record keeping. Per the AKC rules & regulations, Clubs are not required to recognize titles with ribbons or trophies, although it has become the norm to do so. The majority of Clubs at Pinnacle have title Ribbons and Bars coordinated to match the Club's colors. In the past few months, we have had several misclaimed titles, which is costly for the Clubs.

A MACH / PACH bar is only memorable to the handler, not the dogs. However, without our dogs, the ability to possess a title bar and ribbon would not exist! The color means nothing to our dogs, but the bonding and teamwork does...

PARKING

Pinnacle has obtained permission from All Pro (the building owner) to utilize the back / gravel area for parking on Friday, Saturday & Sunday; Single file parking in the front lot (by pond) will also be permitted on Saturday and Sunday. Dedicated workers who are crating inside will be asked to park farther out away from the building, so that parking closer to the entrance / exit doors is available for those exhibitors crating from their cars.

CRATING

Dogs will be allowed to be crated inside the building in the general crating room, which is temperature controlled. Throughout the building, including the crating area, all exhibitors should practice social distancing between people as much as possible. Exhibitors may also spend their down-time between runs either outside the building, inside within the viewing area, or graciously working in the ring. **Dogs are not allowed in the viewing area unless they are going outside to potty or getting ready to run in their class!**

If you are crating indoors, you are required to place a tarp or plastic underneath your crates or X-pens. It MUST be a waterproof (not weaved) material (cut plastic will be available for exhibitor use if you do not have an appropriate mat). You may pick one up at the entrance to the crating room and please return it when you depart the trial on your last day showing. Crates may be left overnight; however, neither the host club nor Pinnacle Dog Sports will be responsible for any lost or damaged items left at the show site. All crates must be removed at end of each trial.

Outdoor crating from vehicle: The All Pro Freight corporate offices are right next door and we want to respect their business activities on Friday. DO NOT park near the entrance doors with reactive dogs. Thank you for your consideration!!!

POTTY AREA

The potty area is any grass area NORTH of the building. Please respect all signs posted. DO NOT allow your dog to potty anywhere on or within one foot of the building. Dispose of all pet waste OUTSIDE in the waste containers provided. Professional cleaning of the turf is expensive. The more the turf gets soiled, the sooner and more often it must be cleaned. If a dog has a potty accident on the turf, there will be a \$20 cleaning fee charged.

MASKS

At this time, masks are not required. However, due to the changing nature of COVID-19, the club will follow the CDC and/or local guidelines that are in effect for the days of the trial.

SPECTATING: In general, we would prefer to keep spectators to a minimum. A spouse, significant other, or travel companion would be permitted, especially if they can help out in the ring (bar setting, leash running, or gating).

VOLUNTEERS

Thank you to all of the fabulous volunteers – your time and assistance is greatly appreciated! The worker schedule will be emailed separately. There will be a worker raffle.

MISCELLANEOUS

ENTER / EXIT TO THE RING: You are asked to immediately leave the ring area after your run is complete. Please reward your dog (treats / toys) outside the building, at your crate / car area.

GATE BOARDS / CHECK-IN: Runs orders will be displayed on gate boards as usual. All gate boards will be spread out on tables so that they may lay in a single fashion (vs. on top of each other in a pile). Please do not move the boards around.

BRIEFINGS: All classes will have course briefings. During briefings exhibitors are not required to be inside the ring for the briefing. They may spread out within the floor area to maintain appropriate physical distancing.

COURSE MAPS: Course maps will be posted as per AKC regulations. Paper copies will not be provided. It is recommended that exhibitors take photos of the maps with their phone / iPad etc. If available from the judge, the course maps will be emailed to the exhibitors the morning of each trial day. If you absolutely cannot take a photo of the map with your phone, please see a Club member or Trial Secretary for assistance.

TRIAL RESULTS: Results will continue to be posted on the wall for viewing as well as on the monitor near the Ribbon table. Please do not gather in groups around the results, maintain a line to approach them, take pictures of results and then please move on. Reminder: your individual results are emailed to you after the trial.

RIBBONS: Qualifying stickers / ribbons will, most likely, be handled by a volunteer. Please tell them your last name and dog's name. If they are unavailable, you may do self-serve. Reminder, please maintain appropriate physical distance while in line for your awards.

OTHER ITEMS:

- Please do not loiter over the top of the purple gate wall while other dogs are running in the ring and keep the aisle that leads to / from the crating room clear of chairs etc.
- Attention Novice A Exhibitors: We want your agility trial experience to be a fantastic one! If you have questions about showing at the trial please see the score table. We have seasoned agility exhibitors that can help answer questions for you throughout the weekend.
- RV's may park for the day at the Pinnacle Dog Sports facility. No Over-night parking.
- No Smoking inside the building.
- No flash photography.
- No bitches in season permitted.
- No dogs allowed in the restrooms!
- No alcoholic beverages permitted during the trial.

CLASS COUNTS & SCHEDULE - BKC Mar 7, 2025

Class counts per day and trial tentative time schedule are **ESTIMATES** - Schedule is to be used simply as a guide for your convenience. Regular and Preferred counts are combined. **The only set time is the 1st dog on the line.** If you are not present when your ht/class runs, you will be marked absent. This is a preliminary judging schedule which is contingent upon the move-up and/or absentee entries that may not have been received yet. Times are Eastern Time Zone.

F R I D A Y - Class Counts

	4"	8"	12"	16"	20"	24"-24C	TOTAL
STD - Exc/MAS	4	11	11	7	10	9	52
STD - Premier	0	3	1	2	1	4	11
JWW - Exc/MAS	3	11	11	6	9	9	49
JWW - Premier	0	4	0	1	1	4	10
Time2Beat	1	3	5	2	5	7	23
FAST - ALL Levels	1	2	7	3	3	8	24
							169

FRIDAY - Ring 1 - Trial Schedule

Judge: Suzi Schmitz Run Order: TALL to SMALL

	START TIME	NUMBER OF DOGS	JUMP HEIGHTS
FAST briefing & walk-thru ALL LEVELS	9:40 AM		
FAST ALL LEVELS run concurrently by height	10:00 AM	24	All
T2B course change	10:24 AM		
T2B briefing & walk-thru	10:42 AM		
T2B	10:57 AM	23	All
STD Exc/Mas course change	11:20 AM		
STD Exc/Mas briefing & walk-thru 24-16"	11:40 AM		
STD Exc/Mas run 24-16"	11:55 AM	26	24"- 16"
STD Exc/Mas walk-thru 12-4"	12:21 PM		
STD Exc/Mas run 12-4"	12:36 PM	26	12"- 4"
PREM STD course change	1:02 PM		
PREM STD briefing & walk-thru	1:20 PM		
PREM STD	1:35 PM	11	All
PREM JWW course change	1:46 PM		
PREM JWW briefing & walk-thru	2:06 PM		
PREM JWW	2:21 PM	10	All
JWW Exc/Mas course change	2:31 PM		
JWW Exc/Mas briefing & walk-thru 24-16"	2:48 PM		
JWW Exc/Mas run 24-16"	3:03 PM	24	24"- 16"
JWW Exc/Mas walk-thru 12-4"	3:27 PM		
JWW Exc/Mas run 12-4"	3:42 PM	25	12"- 4"
End of last class	4:07 PM		

CLASS COUNTS & SCHEDULE – BKC Mar 8, 2025

Class counts per day and trial tentative time schedule are **ESTIMATES** - Schedule is to be used simply as a guide for your convenience. Regular and Preferred counts are combined. **The only set time is the 1st dog on the line.** If you are not present when your ht/class runs, you will be marked absent. This is a preliminary judging schedule which is contingent upon the move-up and/or absentee entries that may not have been received yet. Times are Eastern Time Zone.

S A T U R D A Y - Class Counts

	4"	8"	12"	16"	20"	24"-24(C)	TOTAL
STD - Exc/MAS	2	14	6	10	14	10	56
STD - OPN	0	0	0	1	2	2	5
STD - NOV	0	0	0	2	1	0	3
STD - Premier	0	5	2	4	1	5	17
JWW - Exc/MAS	3	13	6	7	12	11	52
JWW - OPN	0	2	0	1	3	1	7
JWW - NOV	0	0	0	1	2	0	3
JWW - Premier	0	5	3	4	2	5	19
FAST - ALL Levels	1	8	6	4	3	10	32
							194

SATURDAY - Ring 1 - Trial Schedule

Judge: Suzi Schmitz Run Order: TALL to SMALL

CLASS/ DIVISION	START TIME	NUMBER OF DOGS	JUMP HEIGHTS
FAST briefing & walk-thru ALL LEVELS	7:40 AM		
FAST ALL LEVELS run concurrently by height	8:00 AM	32	All
PREM STD course change	8:32 AM		
PREM STD briefing & walk-thru	8:49 AM		
PREM STD	9:04 AM	17	
STD Exc/Mas course change	9:21 AM		
STD Exc/Mas briefing & walk-thru 24-16"	9:39 AM		
STD Exc/Mas run 24-16"	9:54 AM	34	24"- 16"
STD Exc/Mas walk-thru 12-4"	10:28 AM		
STD Exc/Mas run 12-4"	10:43 AM	22	12"- 4"
PREM JWW course change	11:05 AM		
PREM JWW briefing & walk-thru	11:25 AM		
PREM JWW	11:40 AM	19	
JWW Exc/Mas course change	11:59 AM		
JWW Exc/Mas briefing & walk-thru 24-16"	12:14 PM		
JWW Exc/Mas run 24-16"	12:29 PM	30	24"- 16"
JWW Exc/Mas walk-thru 12-4"	12:59 PM		
JWW Exc/Mas run 12-4"	1:14 PM	22	12"- 4"
JWW OPN course change	1:36 PM		
JWW OPN briefing/walk-thru	1:51 PM		
JWW OPN	2:06 PM	7	All
JWW NOV course change	2:13 PM		
JWW NOV briefing/walk-thru	2:28 PM		
JWW NOV	2:43 PM	3	All
STD NOV course change	2:46 PM		
STD NOV briefing/walk-thru	3:06 PM		
STD NOV	3:21 PM	3	All
STD OPN course change	3:24 PM		
STD OPN briefing/walk-thru	3:42 PM		
STD OPN	3:57 PM	5	All
End of last class	4:02 PM		

CLASS COUNTS & SCHEDULE – BKC Mar 9, 2025

Class counts per day and trial tentative time schedule are **ESTIMATES** - Schedule is to be used simply as a guide for your convenience. Regular and Preferred counts are combined. **The only set time is the 1st dog on the line.** If you are not present when your ht/class runs, you will be marked absent. This is a preliminary judging schedule which is contingent upon the move-up and/or absentee entries that may not have been received yet. Times are Eastern Time Zone.

SUNDAY - Class Counts

	4"	8"	12"	16"	20"	24"-24(C)	TOTAL
STD - Exc/MAS	4	15	12	8	18	9	66
STD - OPN	1	4	0	1	2	2	10
STD - NOV	0	0	1	4	2	0	7
JWW - Exc/MAS	5	15	13	7	16	10	66
JWW - OPN	0	3	0	2	3	1	9
JWW - NOV	0	0	1	2	3	0	6
Time2Beat	0	5	6	3	4	8	26
FAST - ALL	0	7	8	8	2	6	31
							221

SUNDAY - Ring 1 - Trial Schedule

Judge: Suzi Schmitz Run Order: TALL to SMALL

CLASS/ DIVISION	START TIME	NUMBER OF DOGS	JUMP HEIGHTS
FAST briefing & walk-thru ALL LEVELS	7:40 AM		
FAST ALL LEVELS run concurrently by height	8:00 AM	31	
T2B course change	8:31 AM		
T2B briefing & walk-thru	8:49 AM		
T2B	9:06 AM	26	
STD Exc/Mas course change	9:32 AM		
STD Exc/Mas briefing & walk-thru 24-16"	9:50 AM		
STD Exc/Mas run 24-16"	10:05 AM	35	24"- 16"
STD Exc/Mas walk-thru 12-4"	10:40 AM		
STD Exc/Mas run 12-4"	10:55 AM	31	12"- 4"
JWW Exc/Mas course change	11:26 AM		
JWW Exc/Mas briefing & walk-thru 24-16"	11:44 AM		
JWW Exc/Mas run 24-16"	11:59 AM	33	24"- 16"
JWW Exc/Mas walk-thru 12-4"	12:32 PM		
JWW Exc/Mas run 12-4"	12:47 PM	33	12"- 4"
JWW OPN course change	1:20 PM		
JWW OPN briefing/walk-thru	1:35 PM		
JWW OPN	1:50 PM	9	All
JWW NOV course change	1:59 PM		
JWW NOV briefing/walk-thru	2:14 PM		
JWW NOV	2:29 PM	6	All
STD NOV course change	2:35 PM		
STD NOV briefing/walk-thru	2:55 PM		
STD NOV	3:10 PM	7	All
STD OPN course change	3:17 PM		
STD OPN briefing/walk-thru	3:35 PM		
STD OPN	3:50 PM	10	All
End of last class	4:00 PM		